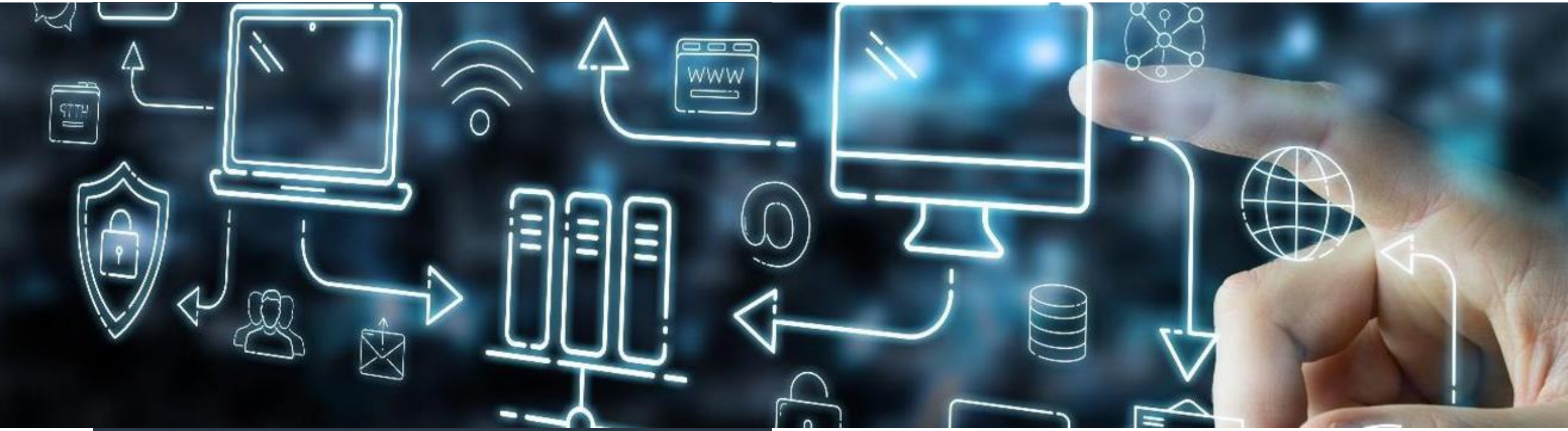

Monthly Tourism Snapshot

Jan 2026

सत्यमेव जयते

Ministry of Tourism
Government of India

Inbound Tourism (FTAs)

10.07 L

Outbound Tourism (INDs)

29.33 L

Foreign Exchange Earnings

₹ 31,200 Cr

$ 3.44 US Bn

Research and Analytics (R&A) Division of the Ministry of Tourism is responsible for collecting, compiling, publishing, and disseminating various tourism statistics.

It also promotes research in tourism statistics and market analysis.

The Monthly bulletin highlights key data, including Foreign Tourist Arrivals (FTA), Indian National Departures (IND), estimated Foreign Exchange Earnings (FEE) from tourism sourced from Bureau of Immigration and Reserve Bank of India.

Ssource : Bureau of Immigration || RBI

For feedback/suggestions/query, please send mail on tourism.mrd@nic.in

10.07 Lakh

-9.4% | 5.2%
Compared to 2019 | 2025

Top Source Markets

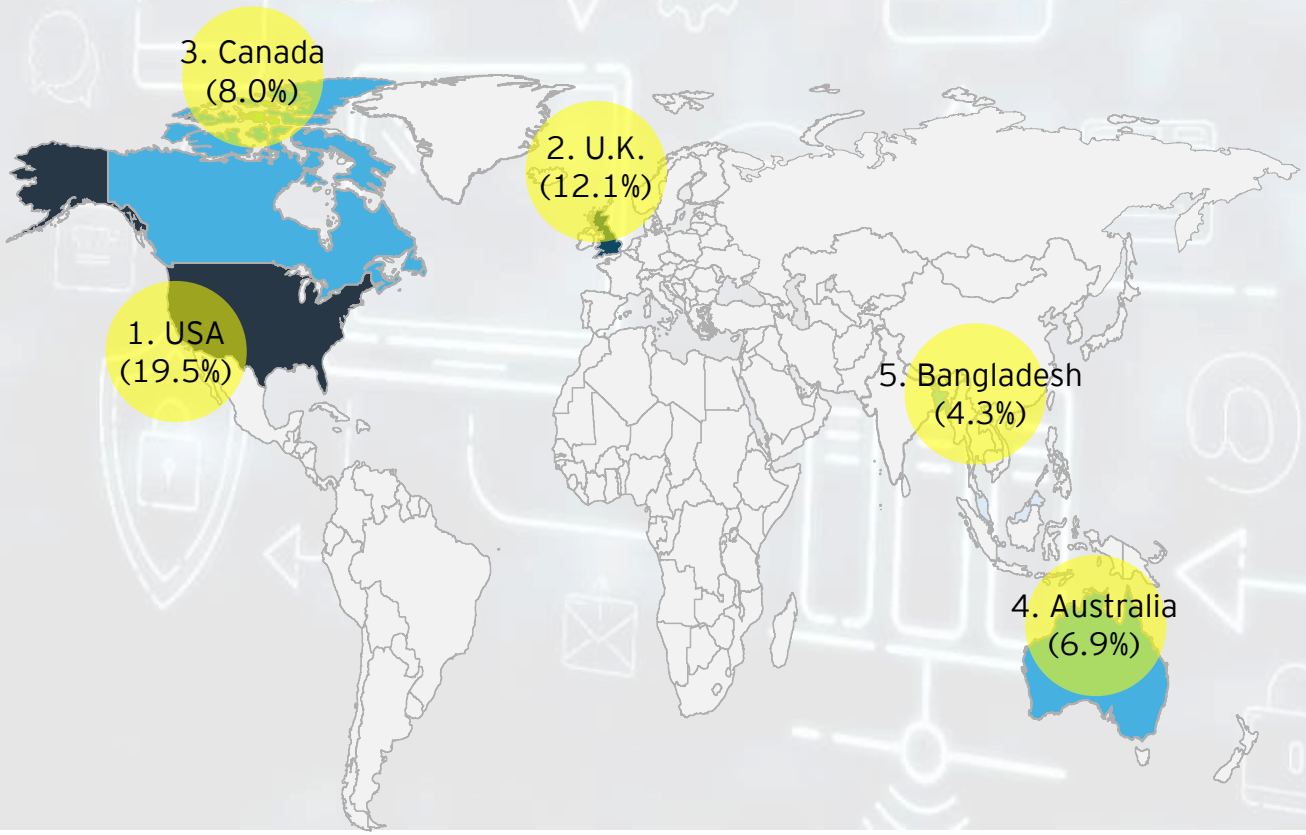

Gender wise

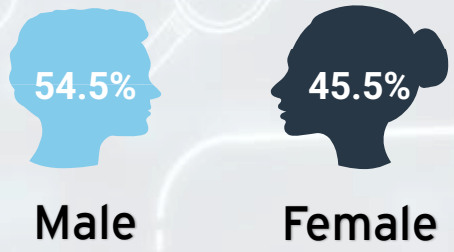

Age wise

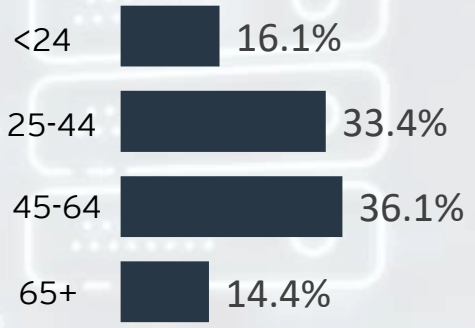

Purpose wise

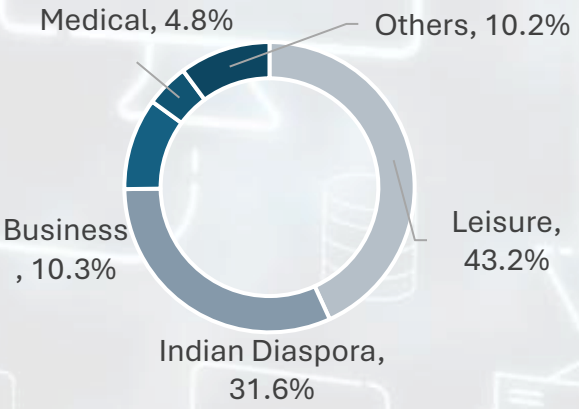

Port wise

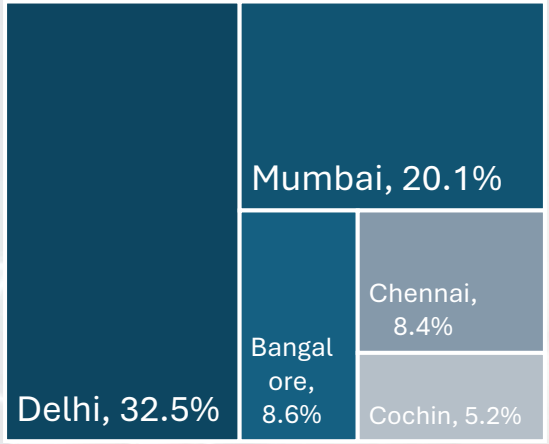

Top 10 source markets in Jan 2026 and corresponding 2025 figures in Lakhs

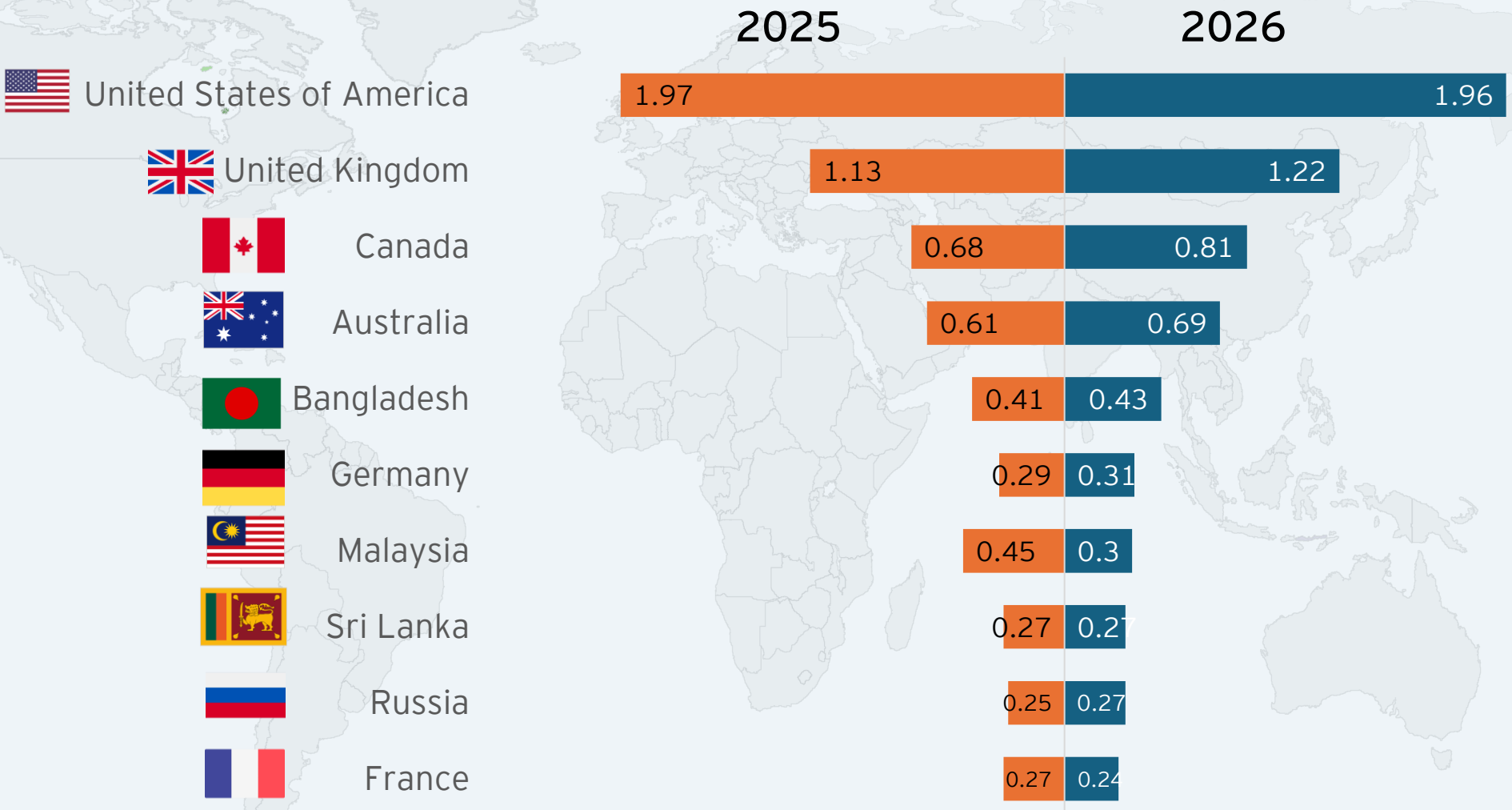

29.33 Lakh

27.03% | 9.06%
Compared to 2019 | 2025

Top Source Markets

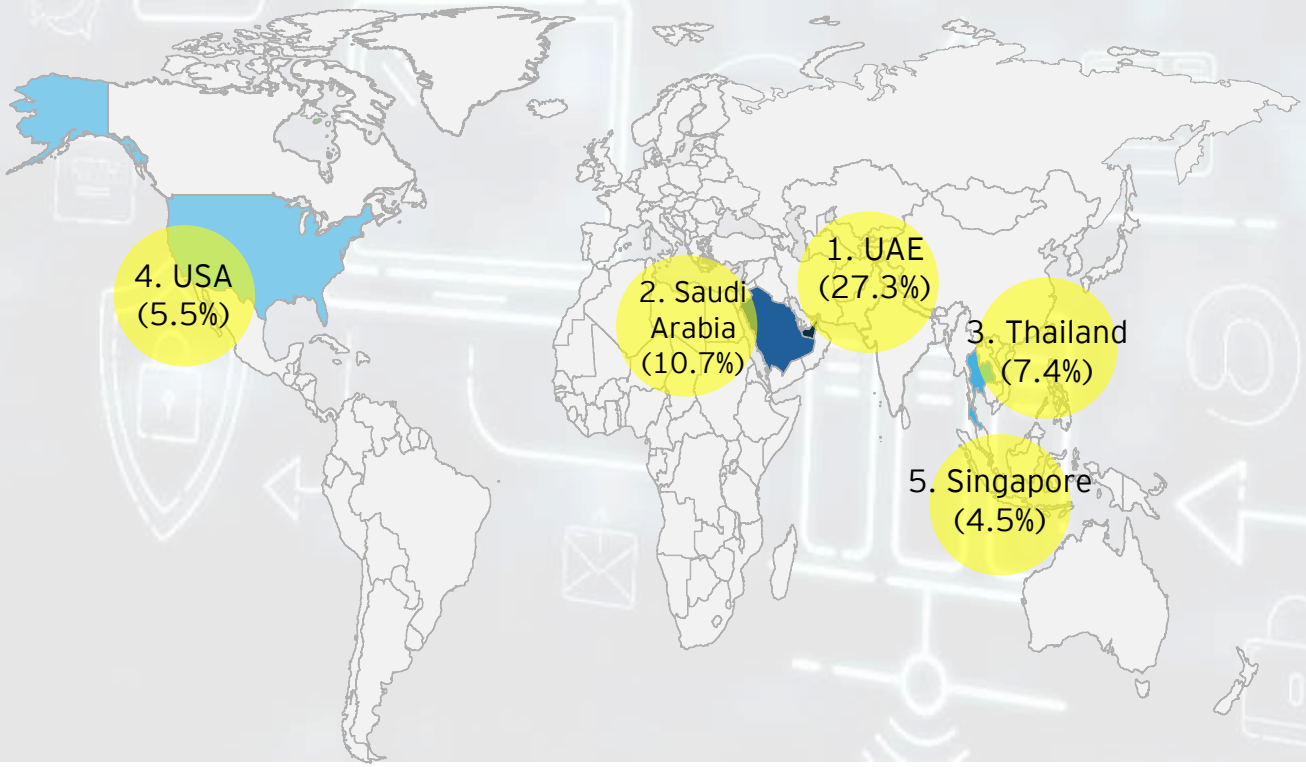

Gender wise

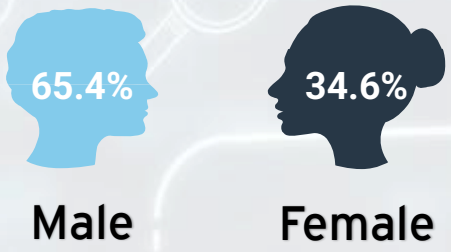

Age wise

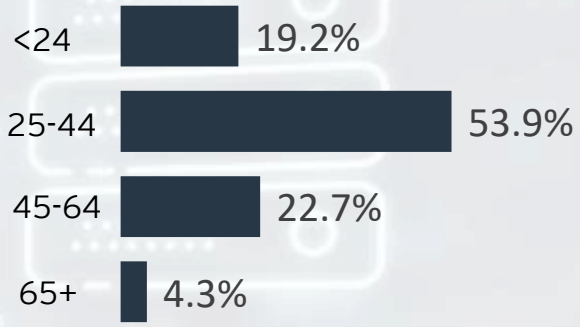

Purpose-wise

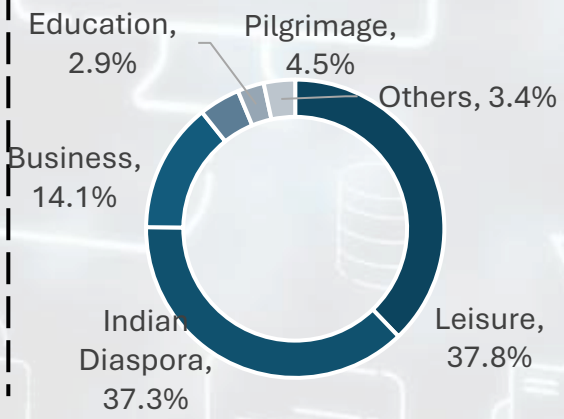

Port-wise

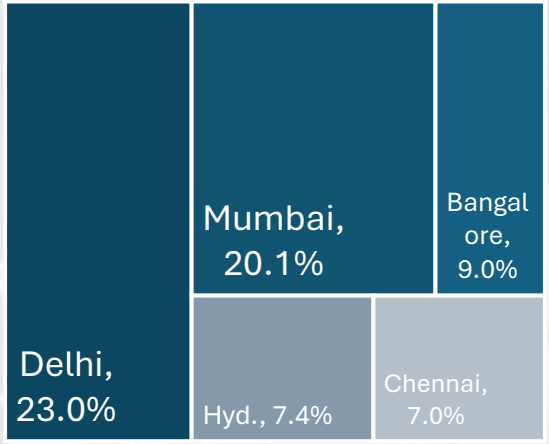

Top 10 countries visited by Indians in Jan 2026 and corresponding 2025 fig. in Lakhs

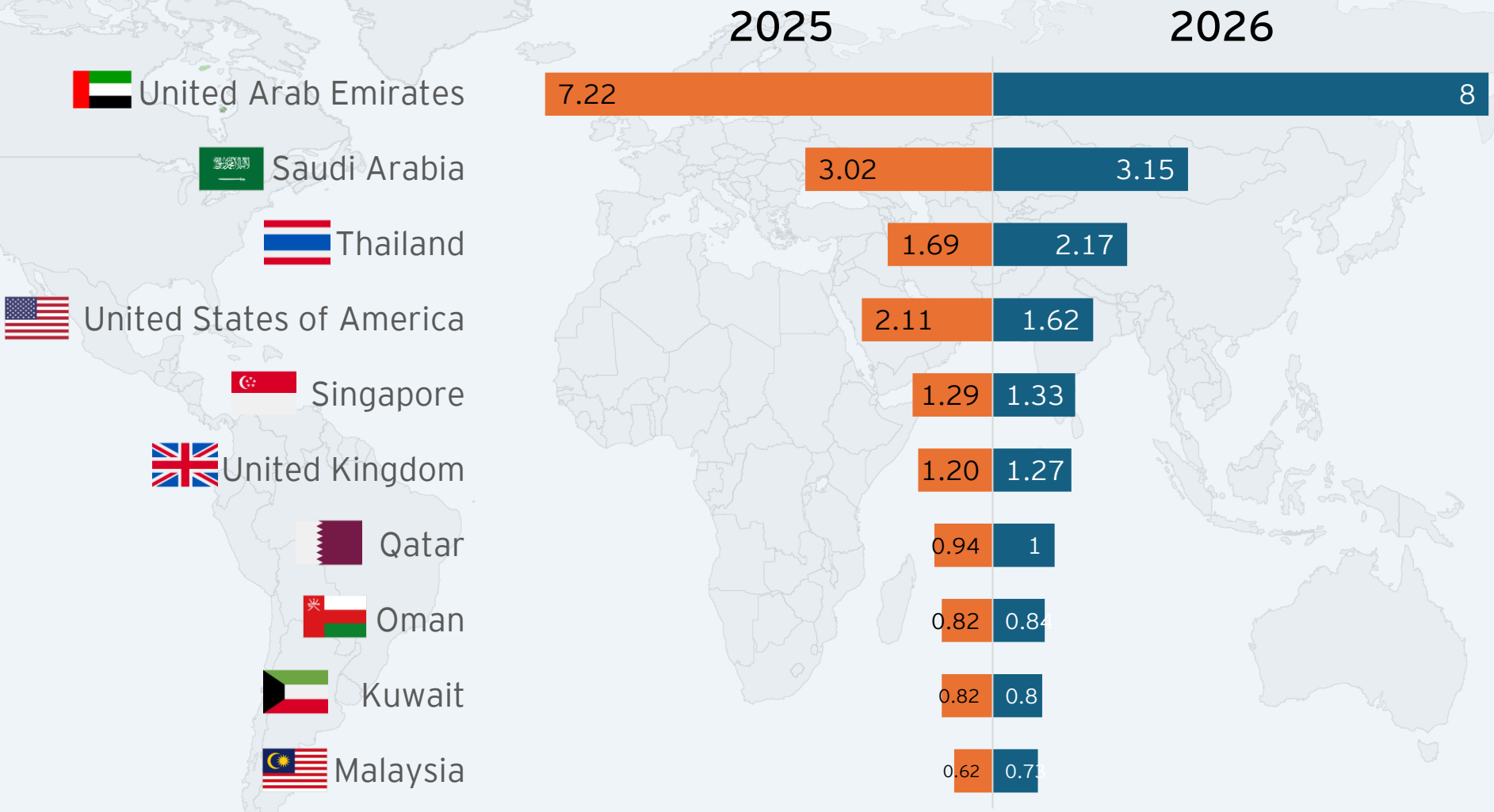
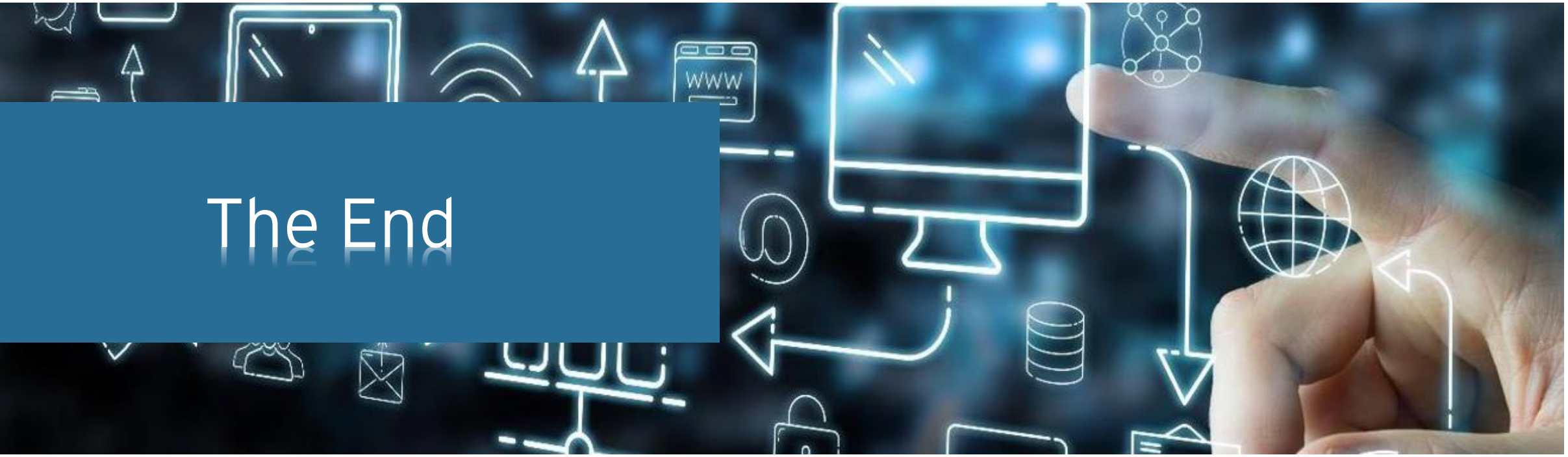
The End