



Ministry of Tourism
Government of India

Quarterly Tourism Snapshot

July - September 2025



Table of Contents

01 Overview

Number of Foreign Tourist Arrivals, Indian Departures and their trends

02 Inbound

Gender-wise, age-wise, port-wise and purpose-wise Analysis and Top source markets of Inbound Tourists

03 Outbound

Gender-wise, age-wise, port-wise and purpose-wise Analysis and Top source markets of Outbound Tourists

04 FEEs

Trend analysis of Foreign Exchange Earnings



Inbound Tourism
(FTAs)

19.20 L



Outbound Tourism
(INDs)

83.89 L



Foreign Exchange
Earnings

₹ 58,303 Cr

\$ 6.68 US Bn

Research and Analytics (R&A) Division of the Ministry of Tourism is responsible for collecting, compiling, publishing, and disseminating various tourism statistics.

The Quarterly bulletin highlights key data, including Foreign Tourist Arrivals (FTAs), Indian National's Departures (INDs), estimated Foreign Exchange Earnings (FEEs) from tourism sourced from Bureau of Immigration and Reserve Bank of India.



अतुल्य भारत
Incredible India



Overview

Inbound

Outbound

FEEs

FTAs (Lakh)

2025

2024

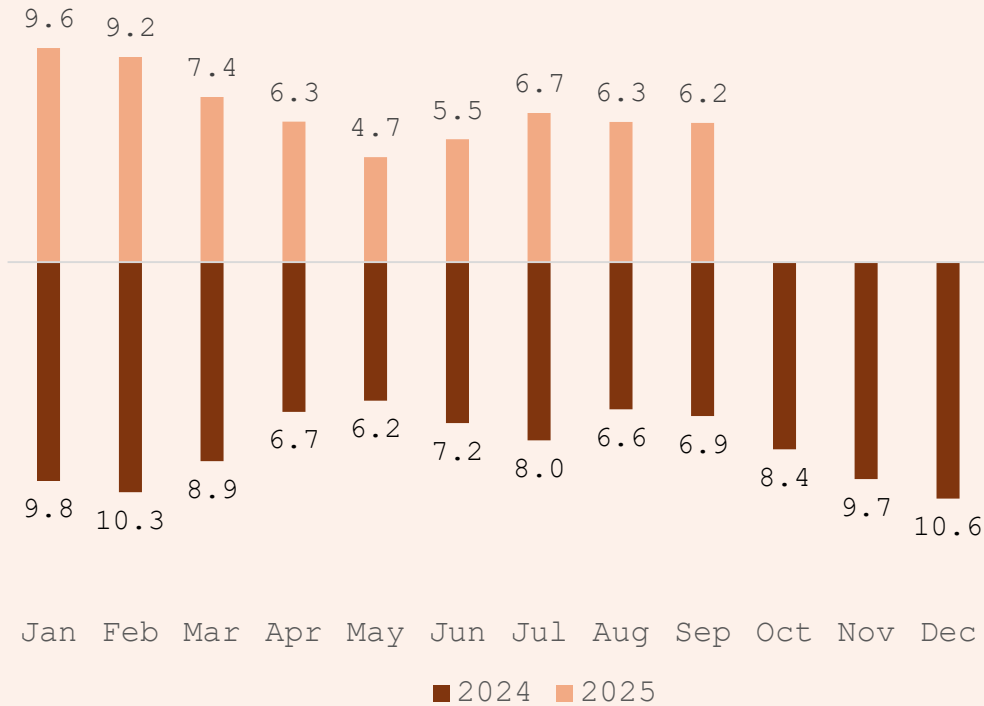

INDs (Lakh)

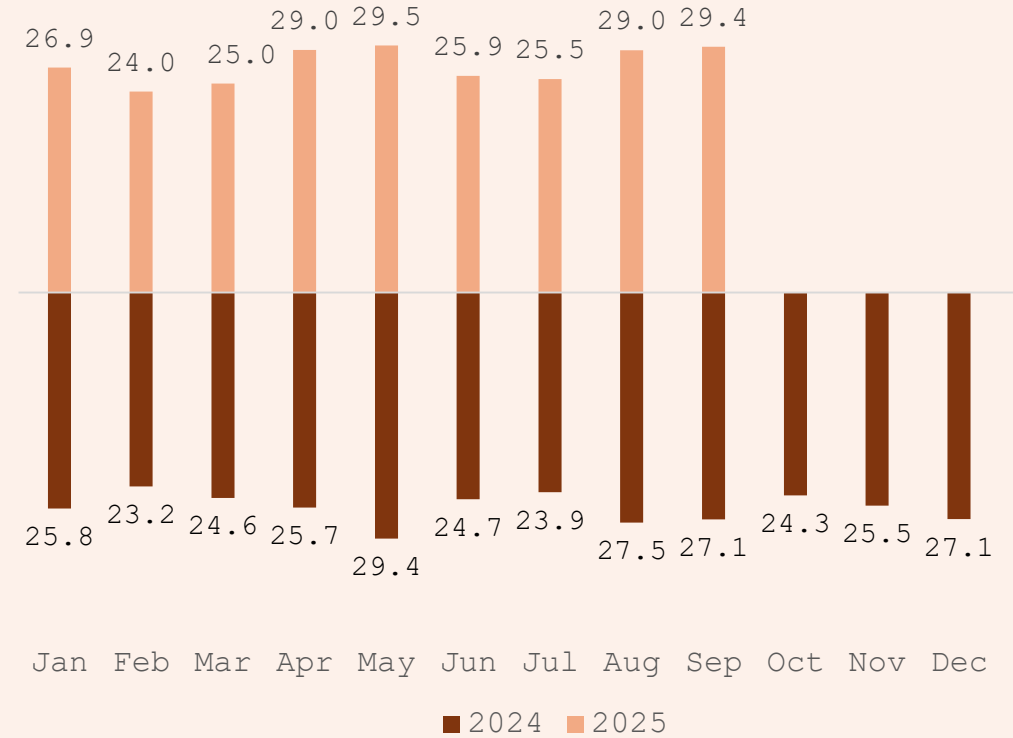

19.2 Lakh

Top Source Markets

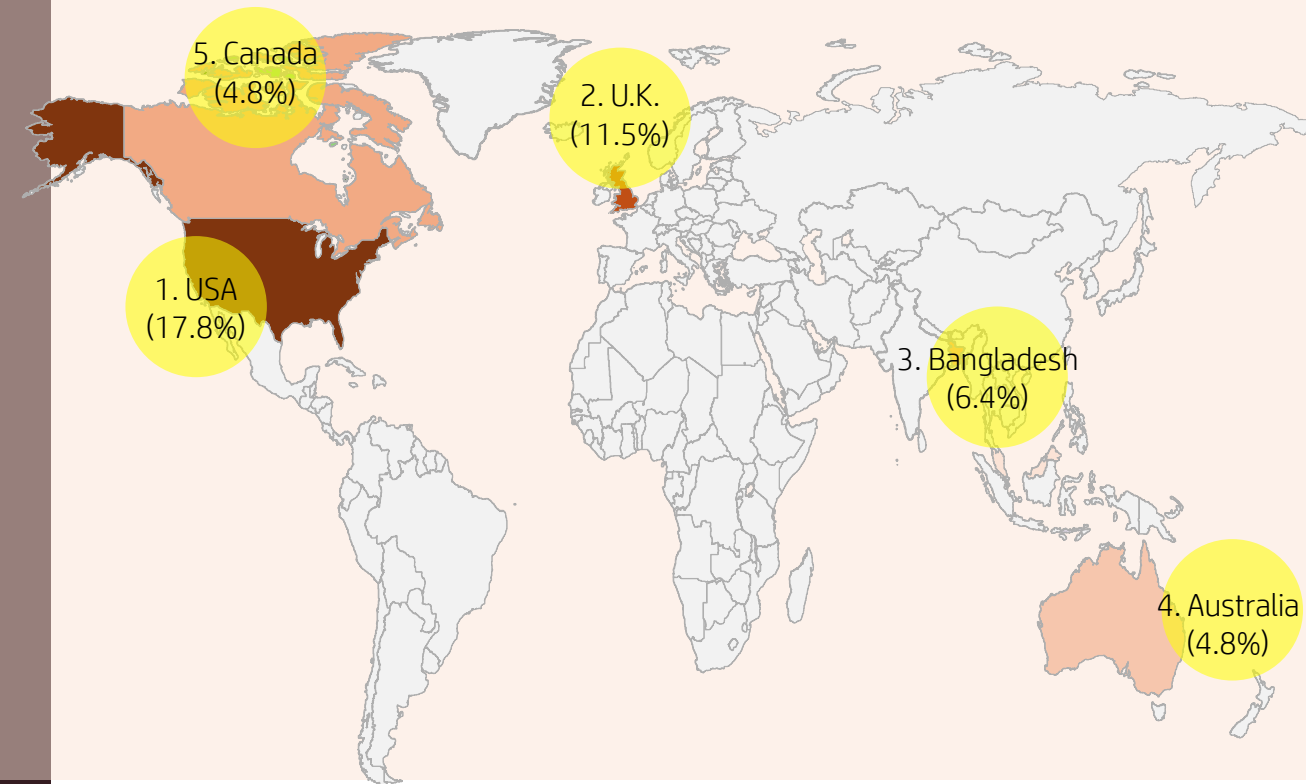

Gender wise

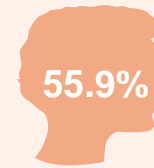

55.9%

Male

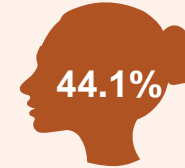

44.1%

Female

Age wise

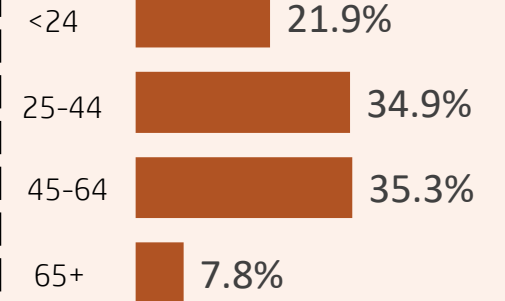

Purpose wise

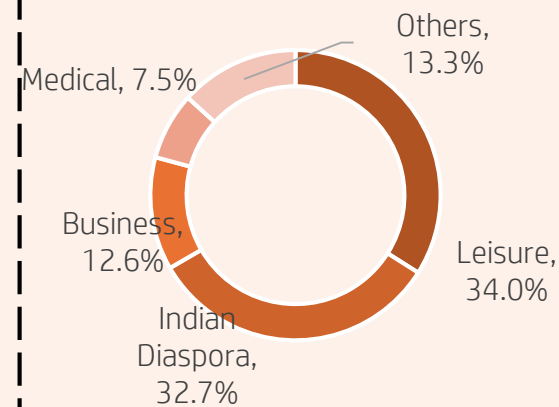

Port wise

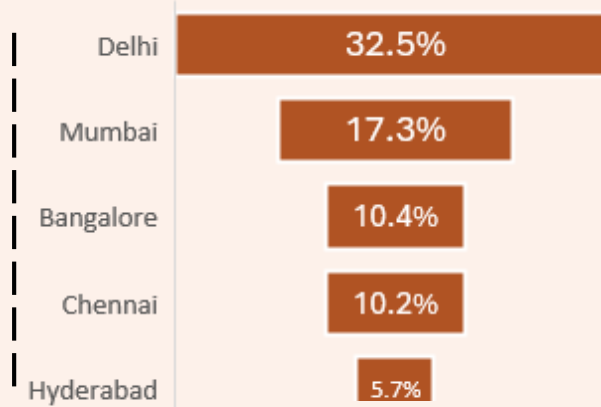

Foreign Tourist Arrivals by World Region and Their Regional Dispersion in India (%)

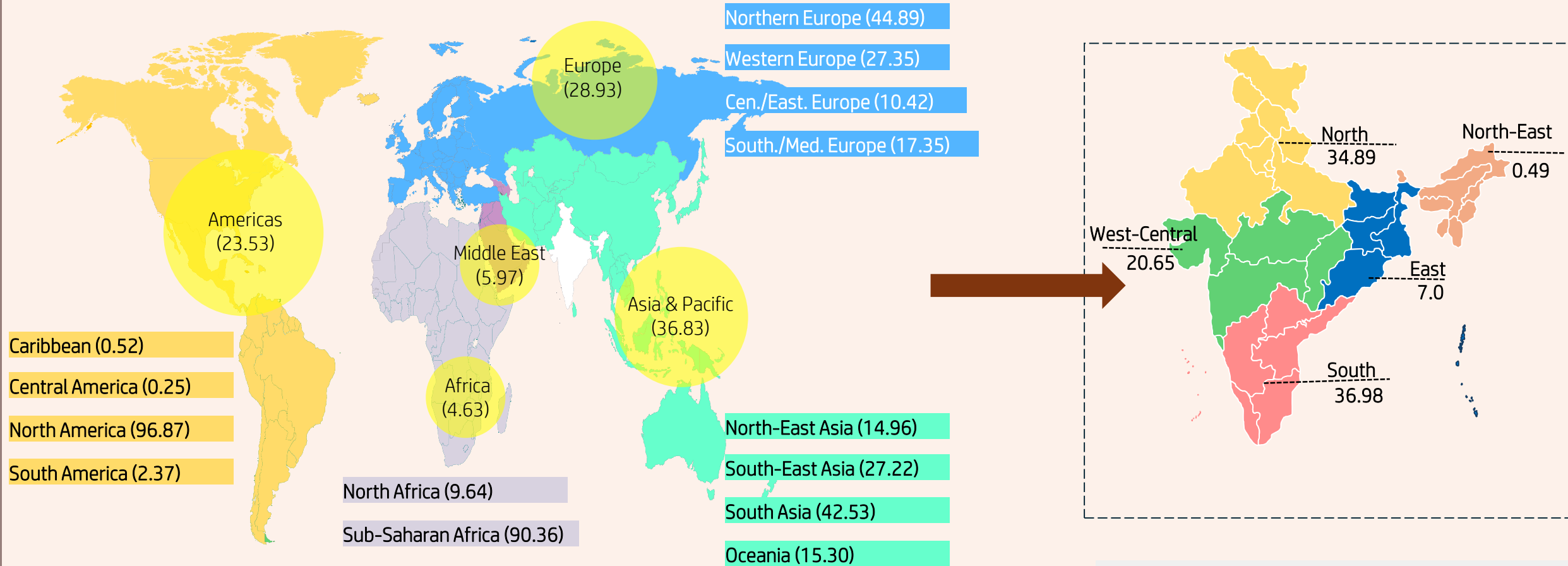

2 in 3 Foreign Tourists are from Europe and Asia Pacific region.

- 1 out of 3 visitors land at North region.
- Delhi Airport alone received 32.5% of the total FTAs

Foreign Tourist Arrivals by World Region – Purpose-wise (%)

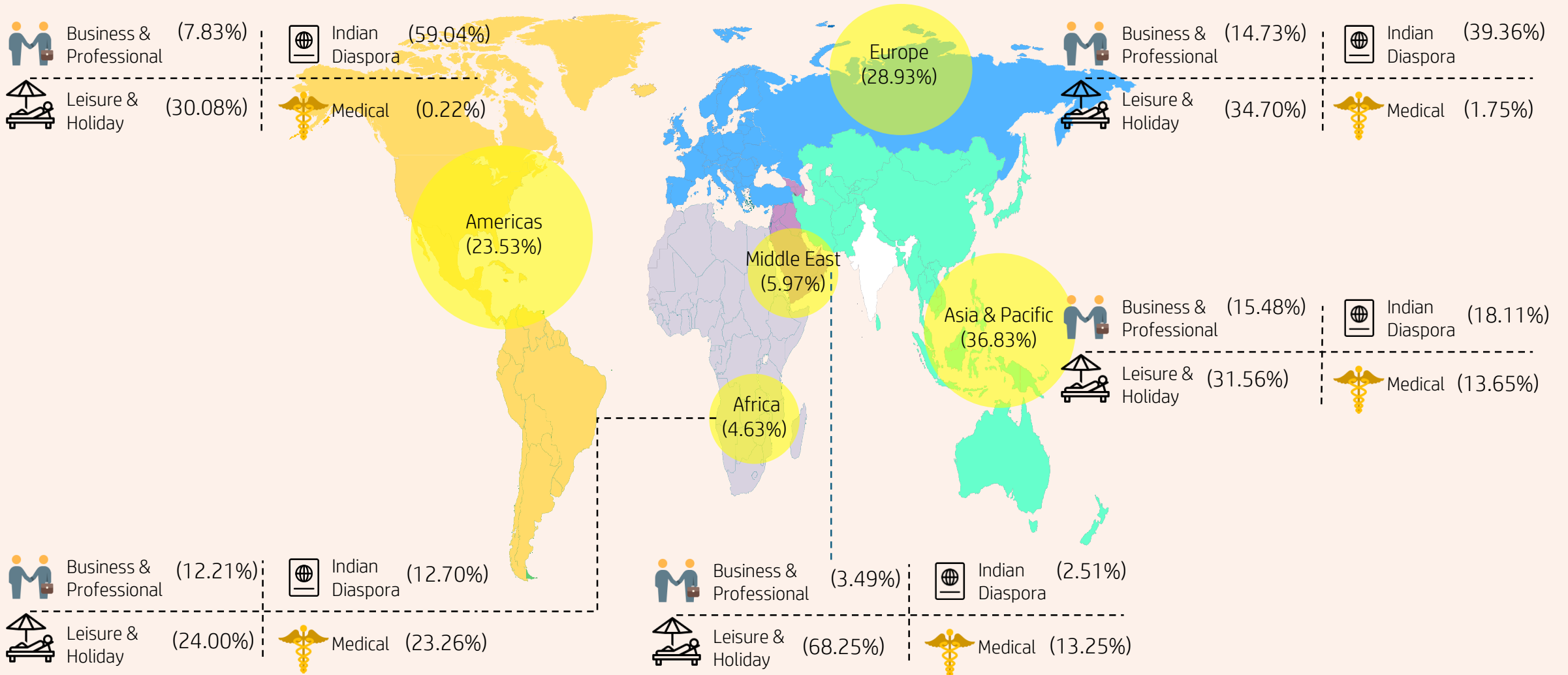

83.89 Lakh

Top Source Markets

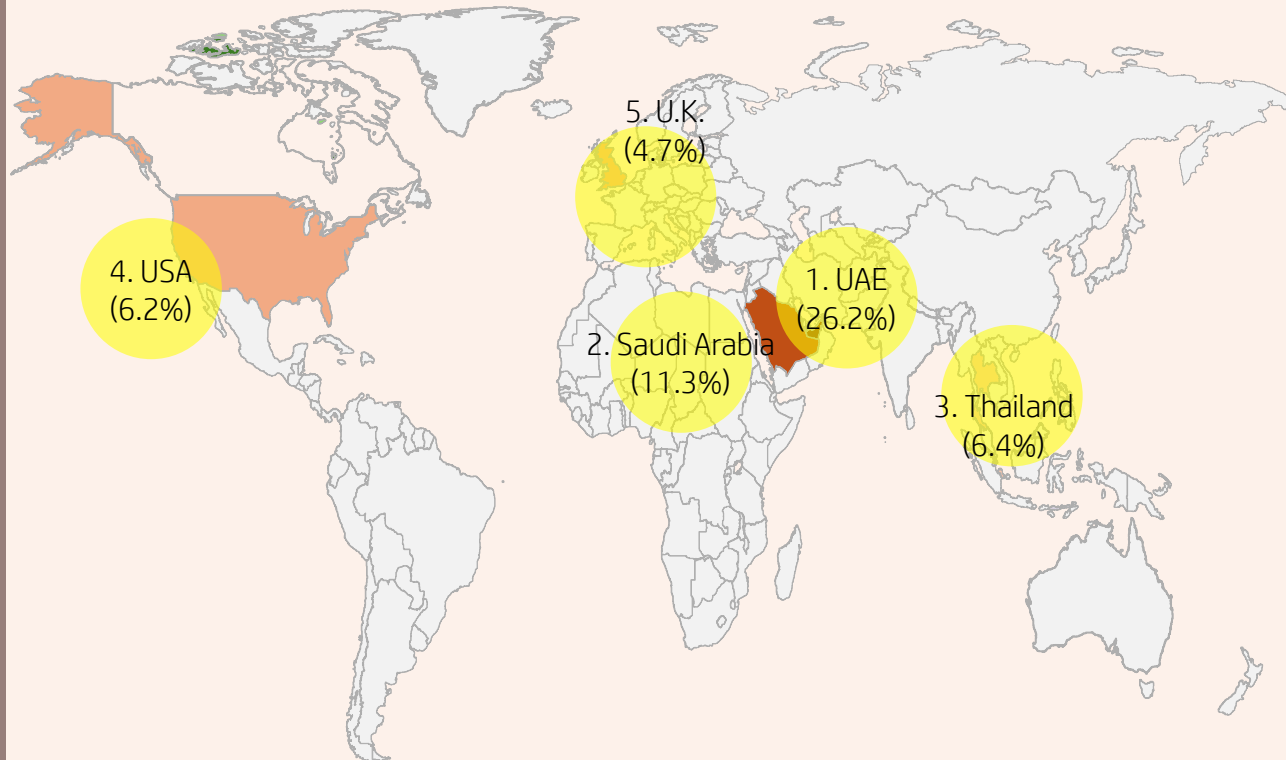

Gender wise

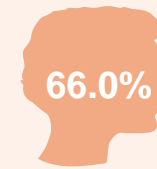

Male



Female

Age wise

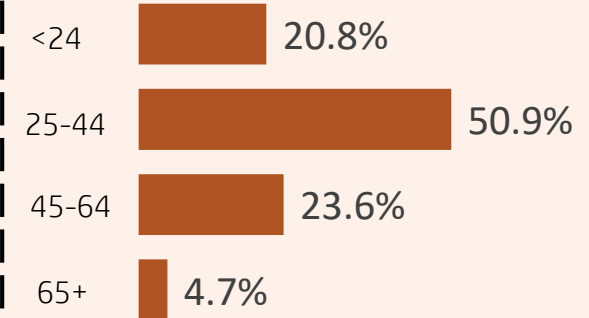

Purpose wise

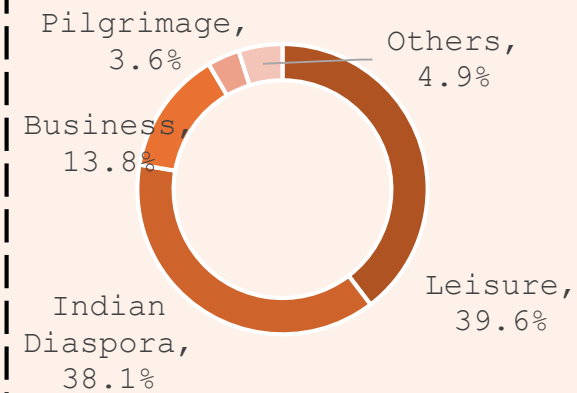

Port wise

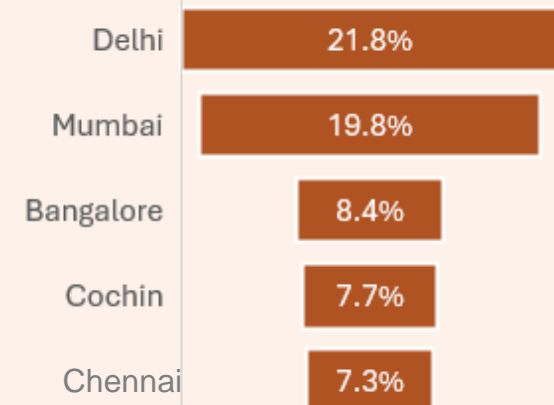

Indian National's Departures to World Region and Their Regional Dispersion in India (%)

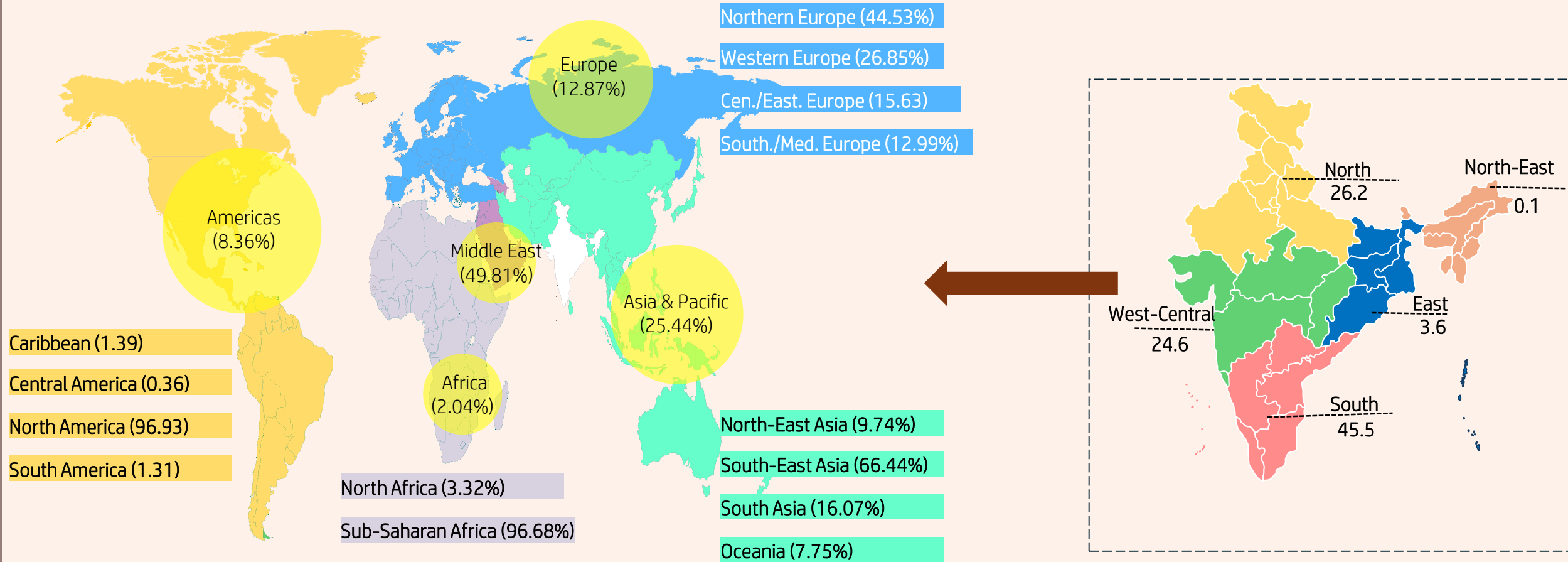

Nearly half of all Indian departure is to the Middle East followed by Asia Pacific



Southern India dominates outbound travel, with apprx. 45% - benefiting from four major international airport.

Indian National's Departures to World Region – Purpose-wise (%)

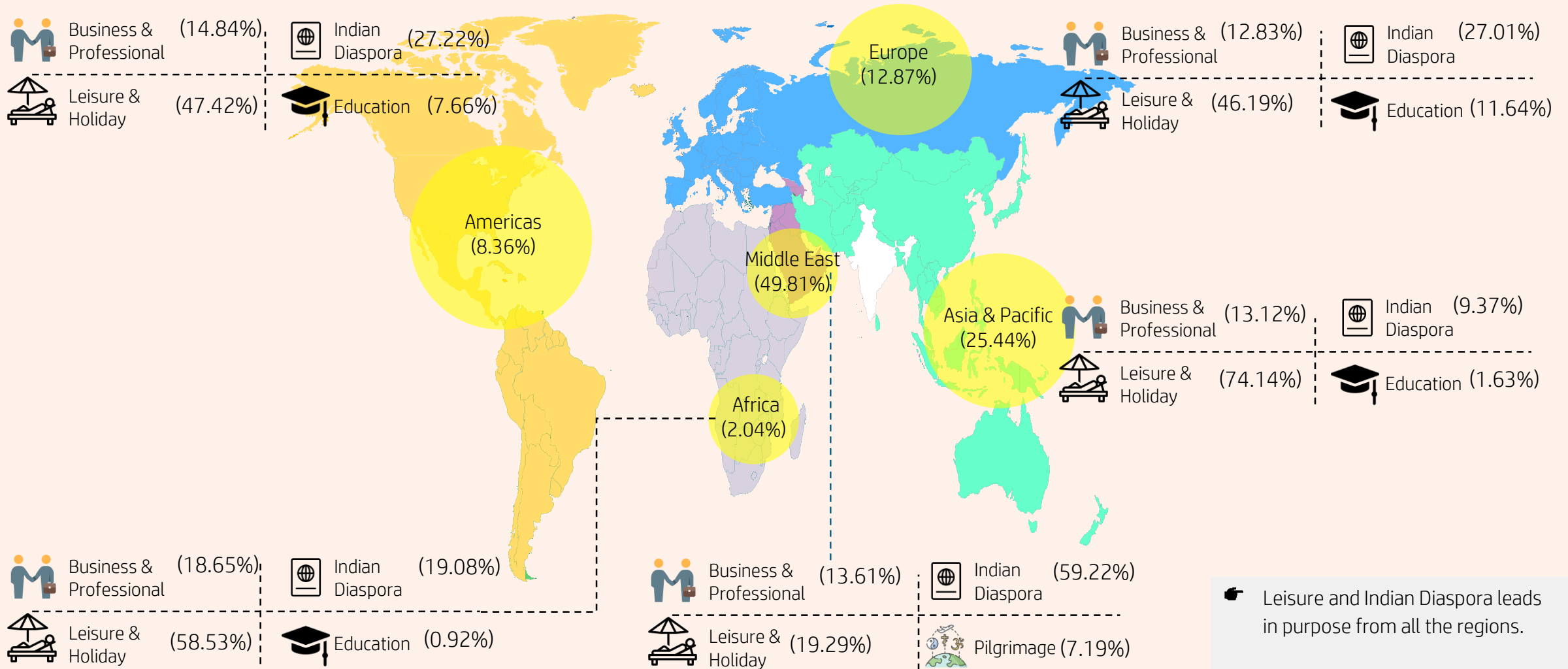



अतुल्य भारत
Incredible India



Overview

Inbound

Outbound

FEEs

FEEs (USD Bn)

2025

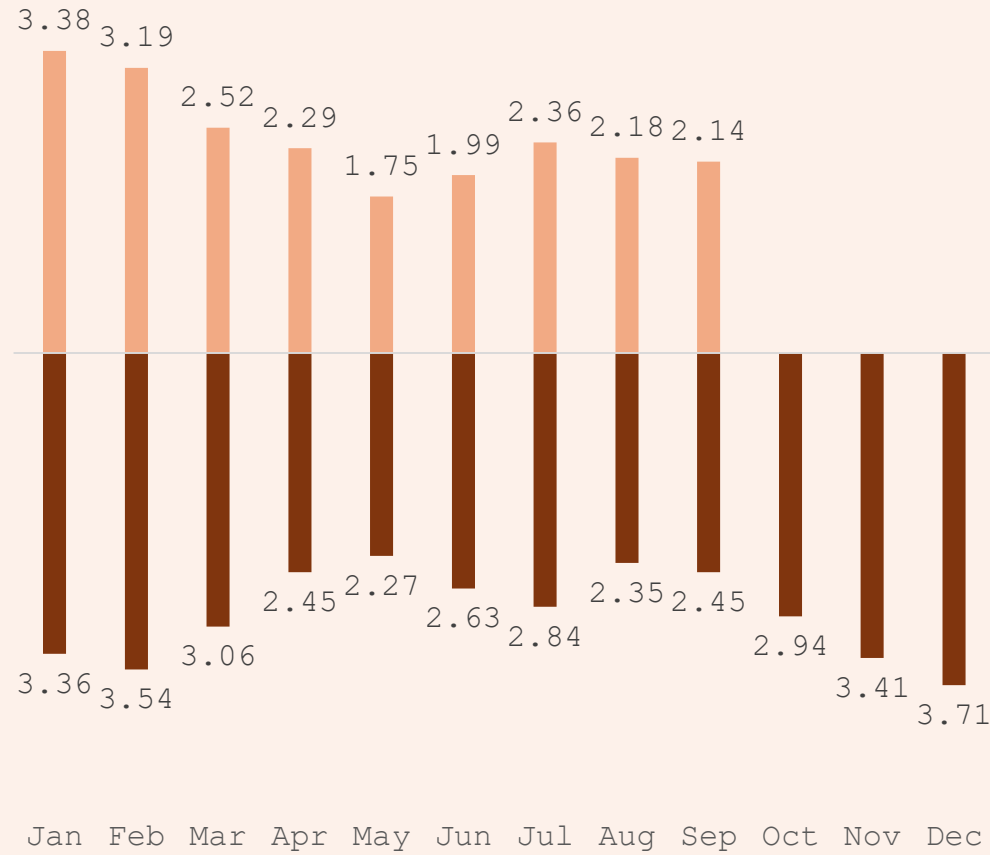

FEEs (Rs. Crore)

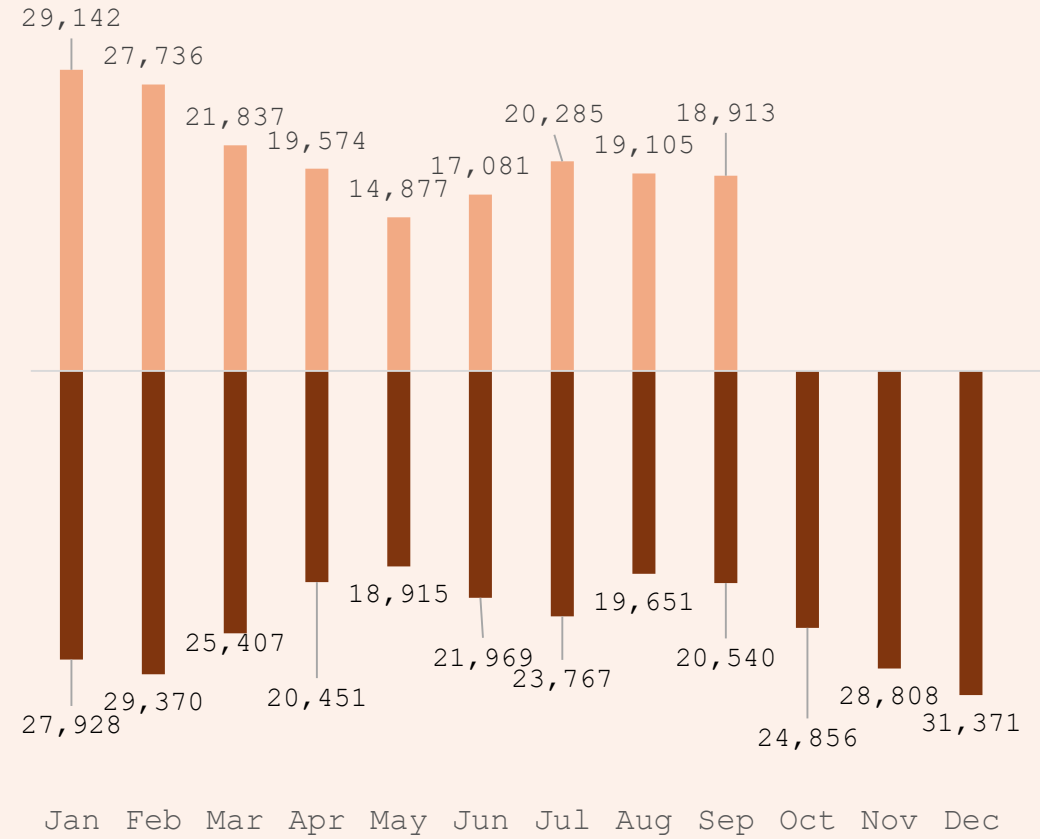

Annexure

[Overview](#)[Inbound](#)[Outbound](#)[FEEs](#)

Region-wise Foreign Tourist Arrivals and Their Dispersion Across Indian Regions

Source Region	FTAs	Indian Regions				
		North	South	West-Central	East	North-East
Europe	5,55,418	2,36,492 (42.58%)	1,67,587 (30.17%)	1,42,467 (25.65%)	8,790 (1.58%)	82 (0.01%)
Northern Europe	2,49,311	82,408 (33.05%)	91,441 (36.68%)	71,251 (28.58%)	4,184 (1.68%)	27 (0.01%)
Western Europe	1,51,897	65,154 (42.89%)	52,755 (34.73%)	31,990 (21.06%)	1,979 (1.30%)	19 (0.01%)
Central/East. Europe	57,863	36,745 (63.50%)	9,559 (16.52%)	10,448 (18.06%)	1,108 (1.91%)	3 (0.01%)
Southern/Medit. Europe	96,347	52,185 (54.16%)	13,832 (14.36%)	28,778 (29.87%)	1,519 (1.58%)	33 (0.03%)



Overview	Inbound	Outbound	FEEs
----------	---------	----------	------

Region-wise Foreign Tourist Arrivals and Their Dispersion Across Indian Regions

Source Region	FTAs	Indian Regions				
		North	South	West-Central	East	North-East
Asia & Pacific	7,07,222	2,21,684 (31.35%)	2,83,261 (40.05%)	77,025 (10.89%)	1,16,107 (16.42%)	9,145 (1.29%)
North-East Asia	1,05,777	54,966 (51.96%)	32,761 (30.97%)	15,908 (15.04%)	2,052 (1.94%)	90 (0.09%)
South-East Asia	1,92,496	46,901 (24.36%)	1,07,232 (55.71%)	27,462 (14.27%)	10,584 (5.50%)	317 (0.16%)
South Asia	3,00,779	79,057 (26.28%)	95,813 (31.85%)	16,059 (5.34%)	1,01,143 (33.63%)	8,707 (2.89%)
Oceania	1,08,170	40,760 (37.68%)	47,455 (43.87%)	17,596 (16.27%)	2,328 (2.15%)	31 (0.03%)



Overview

Inbound

Outbound

FEEs

Region-wise Foreign Tourist Arrivals and Their Dispersion Across Indian Regions

Source Region	FTAs	Indian Regions				
		North	South	West-Central	East	North-East
Americas	4,51,687	1,61,204 (35.69%)	1,82,844 (40.48%)	99,363 (22.00%)	8,211 (1.82%)	65 (0.01%)
Caribbean	2,333	958 (41.06%)	559 (23.96%)	760 (32.58%)	53 (2.27%)	3 (0.13%)
Central America	1,122	552 (49.20%)	258 (22.99%)	302 (26.92%)	10 (0.89%)	0
North America	4,37,536	1,54,022 (35.20%)	1,79,345 (40.99%)	96,256 (22.00%)	7,852 (1.79%)	61 (0.01%)
South America	10,696	5,672 (53.03%)	2,682 (25.07%)	2,045 (19.12%)	296 (2.77%)	1 (0.01%)
Africa	88,935	29,377 (33.03%)	18,560 (20.87%)	40,132 (45.13%)	827 (0.93%)	39 (0.04%)
North-Africa	8,572	2,787 (32.51%)	3209 (37.44%)	2275 (26.54%)	301 (3.51%)	0
Sub-Saharan Africa	80,363	26,590 (33.09%)	15,351 (19.10%)	37,857 (47.11%)	526 (0.65%)	39 (0.05%)
Middle East	1,14,635	19,952 (17.40%)	57,166 (49.87%)	37,077 (32.34%)	440 (0.38%)	0



Overview

Inbound

Outbound

FEEs

Region-wise and Purpose-wise Foreign Tourist Arrivals in India

Regions	Business & Professional	Indian Diaspora	Leisure Holiday & Recreation	Medical	Student	Others
Europe	81,835 (14.73%)	2,18,620 (39.36%)	1,92,754 (34.70%)	9,695 (1.75%)	2,045 (0.37%)	50,469 (9.09%)
Northern Europe	22,925 (9.20%)	1,49,784 (60.08%)	61,901 (24.83%)	452 (0.18%)	249 (0.10%)	14,000 (5.62%)
Western Europe	30,269 (19.93%)	41,286 (27.18%)	58,297 (38.38%)	343 (0.23%)	878 (0.58%)	20,824 (13.71%)
Central/East. Europe	13,176 (22.77%)	2,647 (4.57%)	25,561 (44.18%)	8,735 (15.10%)	715 (1.24%)	7,029 (12.15%)
Southern/Medit. Europe	15,465 (16.05%)	24,903 (25.85%)	46,995 (48.78%)	165 (0.17%)	203 (0.21%)	8,616 (8.94%)

[Overview](#)[Inbound](#)[Outbound](#)[FEEs](#)

Region-wise and Purpose-wise Foreign Tourist Arrivals in India

Regions	Business & Professional	Indian Diaspora	Leisure Holiday & Recreation	Medical	Student	Others
Asia & Pacific	1,09,482 (15.48%)	1,28,049 (18.11%)	2,23,207 (31.56%)	96,568 (13.65%)	10,000 (1.41%)	1,39,916 (19.78%)
North-East Asia	60,345 (57.05%)	3,876 (3.66%)	30,037 (28.40%)	57 (0.05%)	752 (0.71%)	10,710 (10.13%)
South-East Asia	24,210 (12.58%)	41,889 (21.76%)	94,965 (49.33%)	1,972 (1.02%)	2,080 (1.08%)	27,380 (14.22%)
South Asia	17,751 (5.90%)	20,226 (6.72%)	62,621 (20.82%)	93,811 (31.19%)	6,688 (2.22%)	99,682 (33.14%)
Oceania	7,176 (6.63%)	62,058 (57.37%)	35,584 (32.90%)	728 (0.67%)	780 (0.44%)	2,114 (1.98%)



Overview

Inbound

Outbound

FEEs

Region-wise and Purpose-wise Foreign Tourist Arrivals in India

Regions	Business & Professional	Indian Diaspora	Leisure Holiday & Recreation	Medical	Student	Others
Americas	35,386 (7.83%)	2,66,689 (59.04%)	1,35,848 (30.08%)	987 (0.22%)	650 (0.14%)	12,127 (2.68%)
Caribbean	335 (14.36%)	901 (38.62%)	830 (35.58%)	31 (1.33%)	40 (1.71%)	196 (8.40%)
Central America	273 (24.33%)	199 (17.74%)	482 (42.96%)	4 (0.36%)	28 (2.50%)	136 (12.12%)
North America	31,676 (7.24%)	2,65,118 (60.59%)	1,29,068 (29.50%)	934 (0.21%)	397 (0.09%)	10,343 (2.36%)
South America	3,102 (29.00%)	471 (4.40%)	5,468 (51.12%)	18 (0.17%)	185 (1.73%)	1,452 (13.58%)
Africa	10,855 (12.21%)	11,297 (12.70%)	21,346 (24.00%)	20,686 (23.26%)	11,807 (13.28%)	12,944 (15.55%)
North-Africa	1,377 (16.1%)	339 (4.0%)	1283 (15.0%)	2256 (26.3%)	827 (9.7%)	2490 (29.1%)
Sub-Saharan Africa	9,478 (11.8%)	10,958 (13.6%)	20,063 (25.0%)	18,430 (22.9%)	10,980 (13.7%)	10,454 (13.0%)
Middle East	4,002 (3.49%)	2,873 (2.51%)	78,242 (68.25%)	15,186 (13.25%)	1407 (1.23%)	12,925 (11.27%)



Overview	Inbound	Outbound	FEEs
----------	---------	----------	------

Region-wise Indian National’s Departures and Their Dispersion Across Indian Regions

Source Region	INDs	Indian Regions				
		North	South	West-Central	East	North-East
Europe	10,80,028	4,33,657 (40.15%)	3,16,006 (29.26%)	3,11,192 (28.81%)	19,172 (1.78%)	1 (0%)
Northern Europe	4,80,928	1,54,702 (32.17%)	1,70,276 (35.41%)	1,48,013 (30.78%)	7,937 (1.65%)	0 (0%)
Western Europe	2,89,959	1,15,661 (39.89%)	89,681 (30.93%)	77,530 (26.74%)	7,087 (2.44%)	0 (0%)
Central/East. Europe	1,68,808	89,867 (53.24%)	29,736 (17.62%)	47,834 (28.34%)	1,370 (0.81%)	1 (0%)
Southern/Medit. Europe	1,40,333	73,427 (52.32%)	26,313 (18.75%)	37,815 (26.95%)	2,778 (1.98%)	0 (0%)



Overview	Inbound	Outbound	FEEs
----------	---------	----------	------

Region-wise Indian National's Departures and Their Dispersion Across Indian Regions

Source Region	INDs	Indian Regions				
		North	South	West-Central	East	North-East
Asia & Pacific	21,34,514	6,40,648 (30.01%)	8,82,087 (41.32%)	4,01,866 (18.83%)	1,97,437 (9.25%)	12,476 (0.58%)
North-East Asia	2,07,843	95,538 (45.97%)	54,138 (26.05%)	50,161 (24.13%)	8,005 (3.85%)	1 (0%)
South-East Asia	14,18,151	3,73,681 (26.35%)	6,33,290 (44.66%)	2,76,947 (19.53%)	1,34,233 (9.47%)	0 (0%)
South Asia	3,43,052	96,850 (28.23%)	1,34,118 (39.10%)	47,199 (13.76%)	52,410 (15.28%)	12,475 (3.64%)
Oceania	1,65,468	74,579 (45.07%)	60,541 (36.59%)	27,559 (16.66%)	2,789 (1.69%)	0 (0%)



Overview	Inbound	Outbound	FEEs
----------	---------	----------	------

Region-wise Indian National’s Departures and Their Dispersion Across Indian Regions

Source Region	INDs	Indian Regions				
		North	South	West-Central	East	North-East
Americas	7,01,298	2,55,361 (36.41%)	2,55,447 (36.42%)	1,78,363 (25.43%)	12,113 (1.73%)	14 (0.00%)
Caribbean	9,750	2,809 (28.81%)	2,545 (26.10%)	3,807 (39.05%)	575 (5.90%)	14 (0.14%)
Central America	2,551	1,065 (41.75%)	307 (12.03%)	1,165 (45.67%)	14 (0.55%)	0 (0%)
North America	6,79,783	2,49,109 (36.65%)	2,50,197 (36.81%)	1,69,190 (24.89%)	11,287 (1.66%)	0 (0%)
South America	9,214	2,378 (25.81%)	2,398 (26.03%)	4,201 (45.59%)	237 (2.57%)	0 (0%)



Overview	Inbound	Outbound	FEEs
----------	---------	----------	------

Region-wise Indian National’s Departures and Their Dispersion Across Indian Regions

Source Region	INDs	Indian Regions				
		North	South	West-Central	East	North-East
Africa	1,71,541	34,435 (20.1%)	32,005 (18.7%)	1,02,880 (60.0%)	2,221 (1.3%)	0 (0%)
North-Africa	5,703	1,752 (30.7%)	1,367 (24.0%)	2,486 (43.6%)	98 (1.7%)	0 (0%)
Sub-Saharan Africa	1,65,838	32,683 (19.7%)	30,638 (18.5%)	1,00,394 (60.5%)	2,123 (1.3%)	0 (0%)
Middle East	41,78,497	8,03,289 (19.2%)	22,88,002 (54.8%)	10,21,150 (24.4%)	66,025 (1.6%)	9 (0%)



Overview

Inbound

Outbound

FEEs

Region-wise and Purpose-wise Indian National's Departures in India

Regions	Business & Professional	Indian Diaspora	Leisure Holiday & Recreation	Education	Pilgrimage	Others
Europe	1,38,555 (12.8%)	2,91,765 (27.0%)	4,98,852 (46.2%)	1,25,732 (11.6%)	386 (0.0%)	24,738 (2.3%)
Northern Europe	56,589 (11.8%)	1,55,147 (32.3%)	2,04,711 (42.6%)	55,053 (11.5%)	280 (0.1%)	9,148 (1.9%)
Western Europe	31,384 (10.8%)	82,116 (28.3%)	1,54,756 (53.4%)	15,033 (5.2%)	75 (0.0%)	6,595 (2.3%)
Central/East. Europe	17,870 (10.6%)	16,567 (9.8%)	78,250 (46.4%)	50,913 (30.2%)	23 (0.0%)	5,185 (3.1%)
Southern/Medit. Europe	32,712 (23.3%)	37,935 (27.0%)	61,135 (43.6%)	4,733 (3.4%)	8 (0.0%)	3,810 (2.7%)



Overview

Inbound

Outbound

FEEs

Region-wise and Purpose-wise Indian National's Departures in India

Regions	Business & Professional	Indian Diaspora	Leisure Holiday & Recreation	Education	Pilgrimage	Others
Asia & Pacific	2,80,138 (13.1%)	1,99,951 (9.4%)	15,82,619 (74.1%)	34,779 (1.6%)	9,67 (0.1%)	36,060 (1.7%)
North-East Asia	47,256 (22.7%)	27,886 (13.4%)	1,22,505 (59.0%)	2,803 (1.4%)	71 (0.0%)	7,322 (3.5%)
South-East Asia	1,50,127 (10.6%)	1,35,408 (9.6%)	11,06,050 (78.0%)	8,183 (0.6%)	152 (0.0%)	18,231 (1.3%)
South Asia	63,027 (18.4%)	8,479 (2.5%)	2,59,525 (75.7%)	4,561 (1.3%)	496 (0.1%)	6,964 (2.0%)
Oceania	19,728 (11.9%)	28,178 (17.0%)	94,539 (57.1%)	19,232 (11.6%)	248 (0.1%)	3,543 (2.1%)



Overview

Inbound

Outbound

FEEs

Region-wise and Purpose-wise Indian National's Departures in India

Regions	Business & Professional	Indian Diaspora	Leisure Holiday & Recreation	Education	Pilgrimage	Others
Americas	1,04,076 (14.8%)	1,94,419 (27.7%)	3,32,544 (47.4%)	53,742 (7.7%)	80 (0.0%)	16,437 (2.3)
Caribbean	1,896 (19.5%)	2,740 (28.1%)	4,809 (49.3%)	103 (1.1%)	42 (0.4%)	160 (1.6%)
Central America	1,486 (58.3%)	325 (12.7%)	680 (26.7%)	12 (0.5%)	2 (0.1%)	46 (1.8%)
North America	96,874 (14.3%)	1,90,469 (28.0%)	3,22,903 (47.5%)	53,538 (7.9%)	33 (0.0)	15,966 (2.4%)
South America	3,820 (41.5%)	885 (9.6%)	4,152 (45.1%)	89 (1.0%)	3 (0.0)	265 (2.9%)
Africa	31,985 (18.7%)	32,729 (19.1%)	1,00,408 (58.5%)	1,582 (0.9%)	322 (0.2%)	4,515 (2.6%)
North-Africa	1,739 (30.5%)	842 (14.8%)	2,683 (47.1%)	52 (0.9%)	181 (3.2%)	206 (3.6%)
Sub-Saharan Africa	30,246 (18.2%)	31,887 (19.2%)	97,725 (59.0%)	1,530 (0.9%)	141 (0.1%)	4,309 (2.6%)
Middle East	5,68,673 (13.6%)	24,74,322 (59.2%)	8,06,011 (19.3%)	3,752 (0.1%)	3,00,571 (7.2%)	25,168 (0.6%)